

VAR = 1° EAST
MAGNETIC

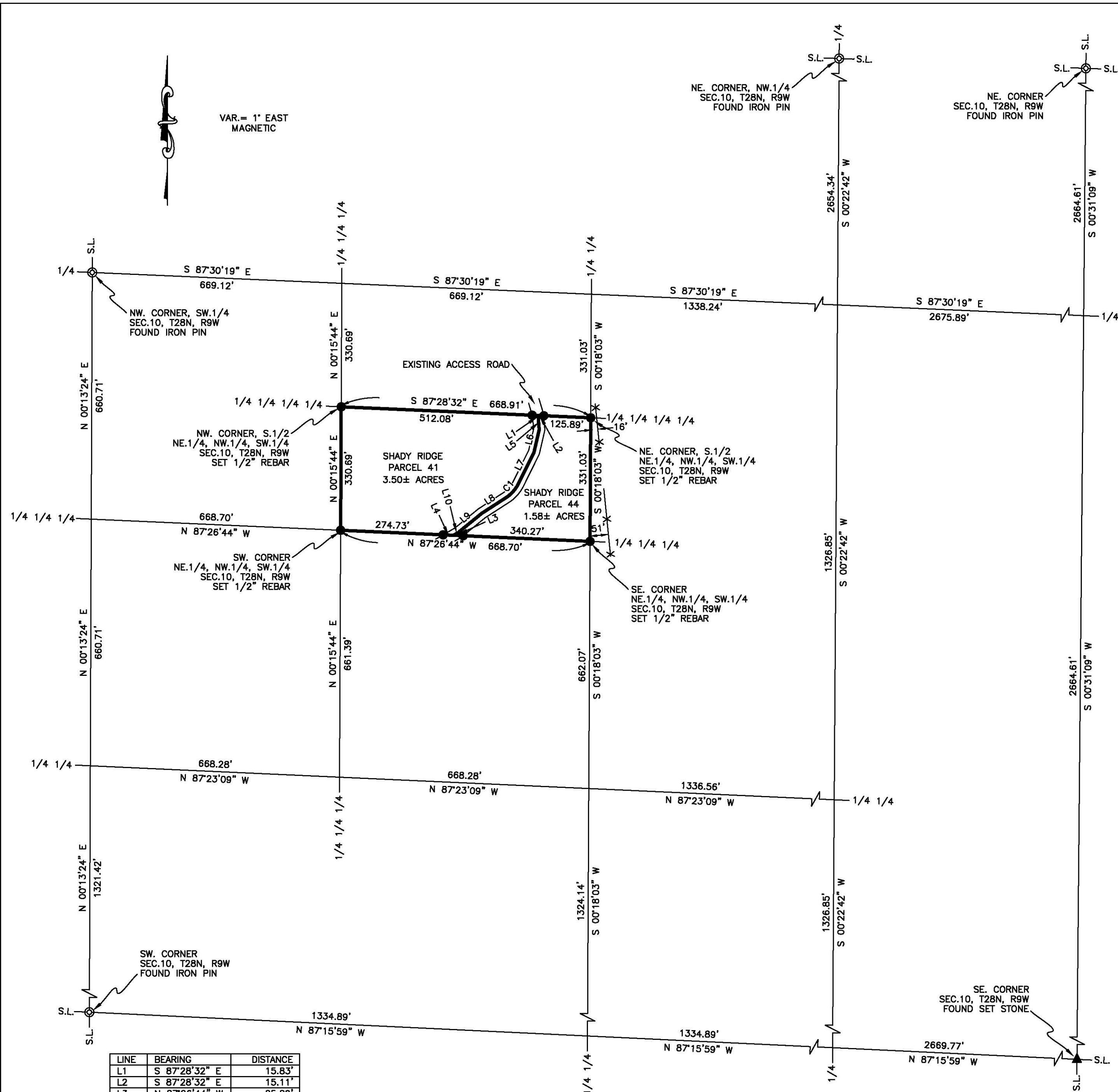

PROPERTY DESCRIPTION

SHADY RIDGE PARCEL 41:
All that part of the South Half of the Northeast Quarter of the Northwest Quarter of the Southwest Quarter lying north and west of the centerline of the access road thereon in Section 10, township 28 North Range 9 West.

SHADY RIDGE PARCEL 44:
All that part of the South Half of the Northeast Quarter east of the centerline of the access road thereon in Section 10, Township 28 North, Range 9 West.

LEGEND

These standard symbols will be found in the drawing.

- x — x — FENCE LINE
- T.C.S.R. TEXAS COUNTY SURVEY RECORD
- SET 1/2" REBAR
- ▲ FOUND SET STONE
- ⊙ FOUND IRON PIN

I, LOUIE E. CARMACK JR., TEXAS COUNTY SURVEYOR, MISSOURI REGISTERED LAND SURVEYOR, NO. 2290, DECLARE THAT THE SURVEY SHOWN ON THIS PLAT WAS MADE BY ME OR UNDER MY DIRECTION, AND IS TO THE CURRENT MINIMUM STANDARDS FOR PROPERTY BOUNDARY SURVEYS.

C. OF A. NO. 2009021547.

DATE FIELD WORK COMPLETED: 10/8/2010

LOUIE E. CARMACK JR.

CARMACK SURVEYING, INC.
12071 HWY. 32
ROBY, MO. 65557
PH: 417-458-4198

LOUIE E. CARMACK JR.

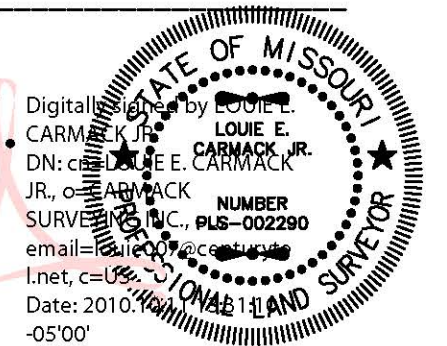

THIS SURVEY IS RECORDED IN T.C.S.R. BOOK 18, PAGE 110.

LINE	BEARING	DISTANCE
L1	S 87°28'32" E	15.83'
L2	S 87°28'32" E	15.11'
L3	N 87°26'44" W	25.89'
L4	N 87°26'44" W	27.81'
L5	S 04°26'01" E	38.03'
L6	S 12°58'23" W	62.12'
L7	S 26°24'02" W	94.45'
L8	S 57°06'56" W	77.22'
L9	S 50°48'35" W	81.83'
L10	S 59°54'57" W	14.14'

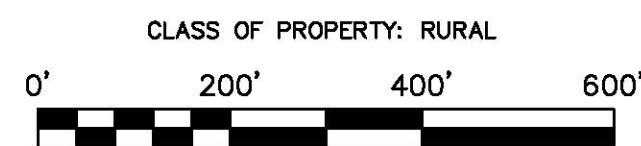

CURVE	ARC LENGTH	RADIUS	CHORD BEARING	CHORD LENGTH
C1	50.39'	94.00'	S 41°45'29" W	49.79'

SURVEY FOR OZARK LAND COMPANY		
DRAWN RLS	DATE 10/11/10	TEXAS COUNTY, MO.
APPROVED LEC	DATE 10/11/10	SEC. 10 T28N, R9W
SCALE 1" = 200'	SHEET 1 OF 1	PROJECT NO. C-7188